

MORGAN TOWNSHIP LAND USE PLAN MAP 2010

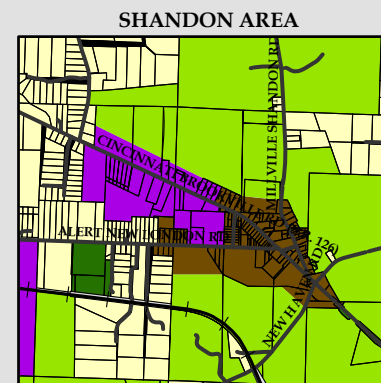

- Roads
- + Railroad
- ▭ Parcels
- ▭ Conservation Easements
- LAND USES**
- Agricultural
- Agricultural Estate
- Rural Estate
- Mobile Home Park
- Planned Res/Planned Neighbhd Bus
- Planned Bus/Planned Industrial
- Public/Semi-Public/Private Rec
- Utilities/Railroad

In general, for those seeking to build on a parcel or proposing a zone change the Land Use Plan Map and the Land Use Plan Categories should be reviewed in conjunction with the Environmentally Sensitive Areas Map. It is preferred that a building be placed in an area of the parcel with one or less environmental feature as determined by the Morgan Township Environmentally Sensitive Areas Map.

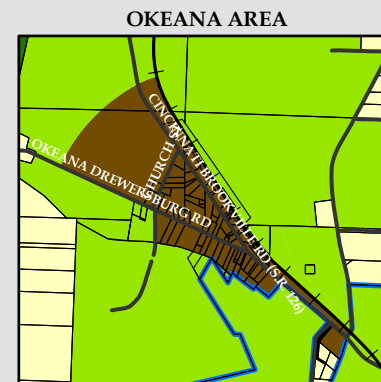
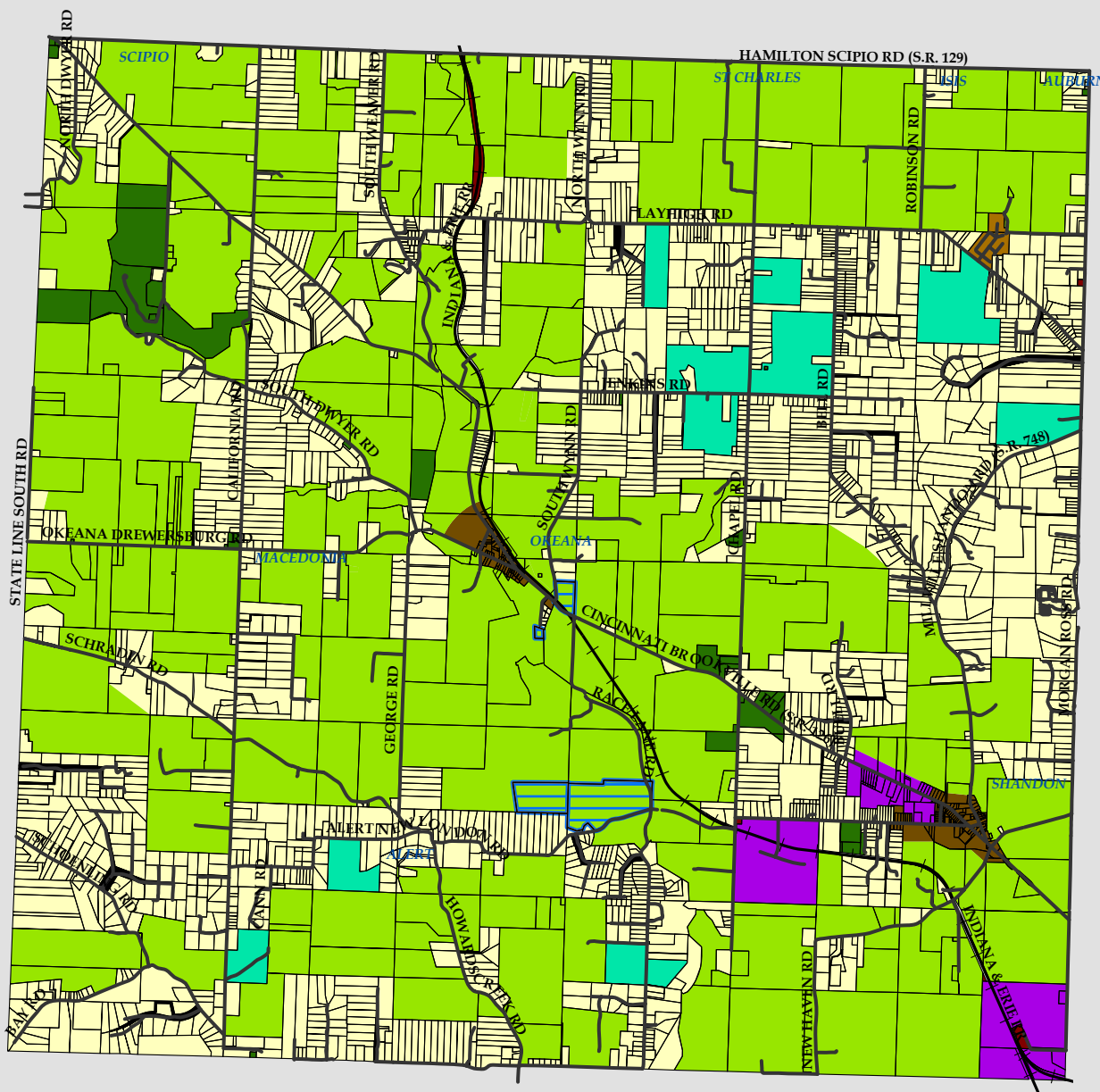