

Morgan Township Zoning Map

BUTLER COUNTY, OHIO

ZONING

- A-1 Agricultural
- R-E Residential Estate
- R-2 Single-Family Residence
- R-MHP Manufactured Home Park
- B-2 Community Business
- B-3 General Business
- M-1 Light Industrial

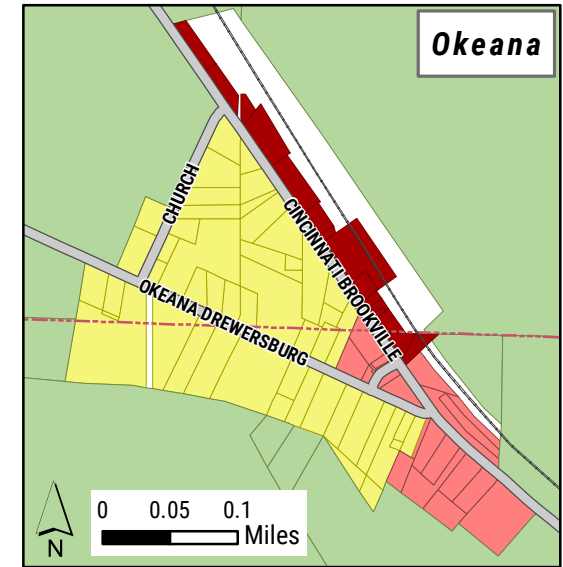

CERTIFICATION

I, Dale Marshall, Zoning Administrator, do hereby certify that this is a true copy of the Zoning Map adopted by the Township Trustees for Morgan Township, Butler County, Ohio, on the ___ day of _____, 2018, as well as those map amendments made as of the revision dates shown.

Dale Marshall, Morgan Twp Zoning Administrator

Revision Date: _____	Ord. #: _____	Revision Date: _____	Ord. #: _____
Revision Date: _____	Ord. #: _____	Revision Date: _____	Ord. #: _____
Revision Date: _____	Ord. #: _____	Revision Date: _____	Ord. #: _____

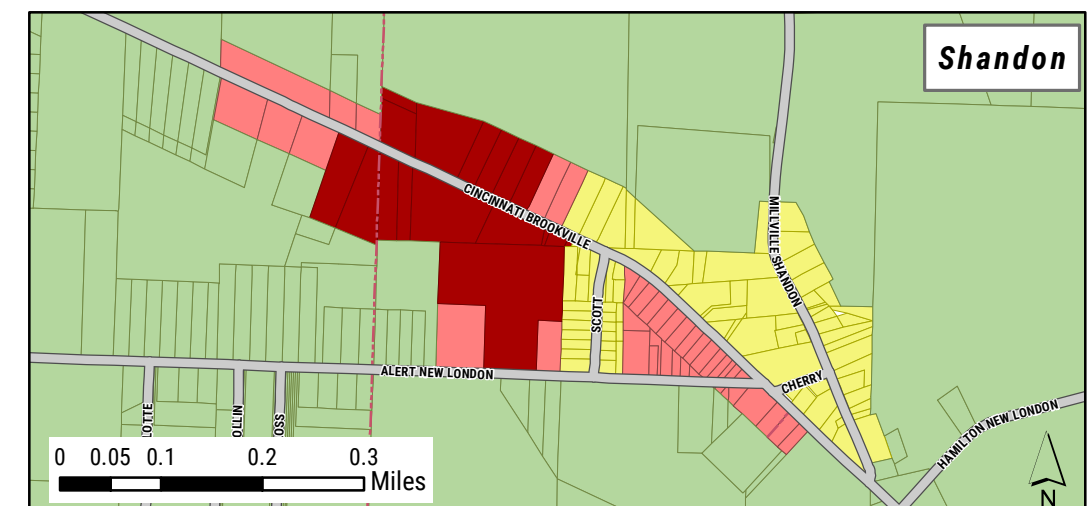

Zoning Data Current as of September 20, 2018

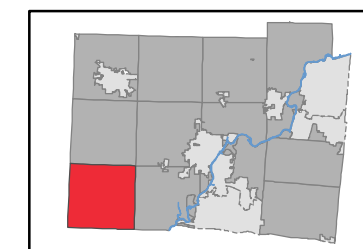

Butler County
Department of Development
Planning Division
Butler County Administrative Center
130 High St, Hamilton, Ohio 45011

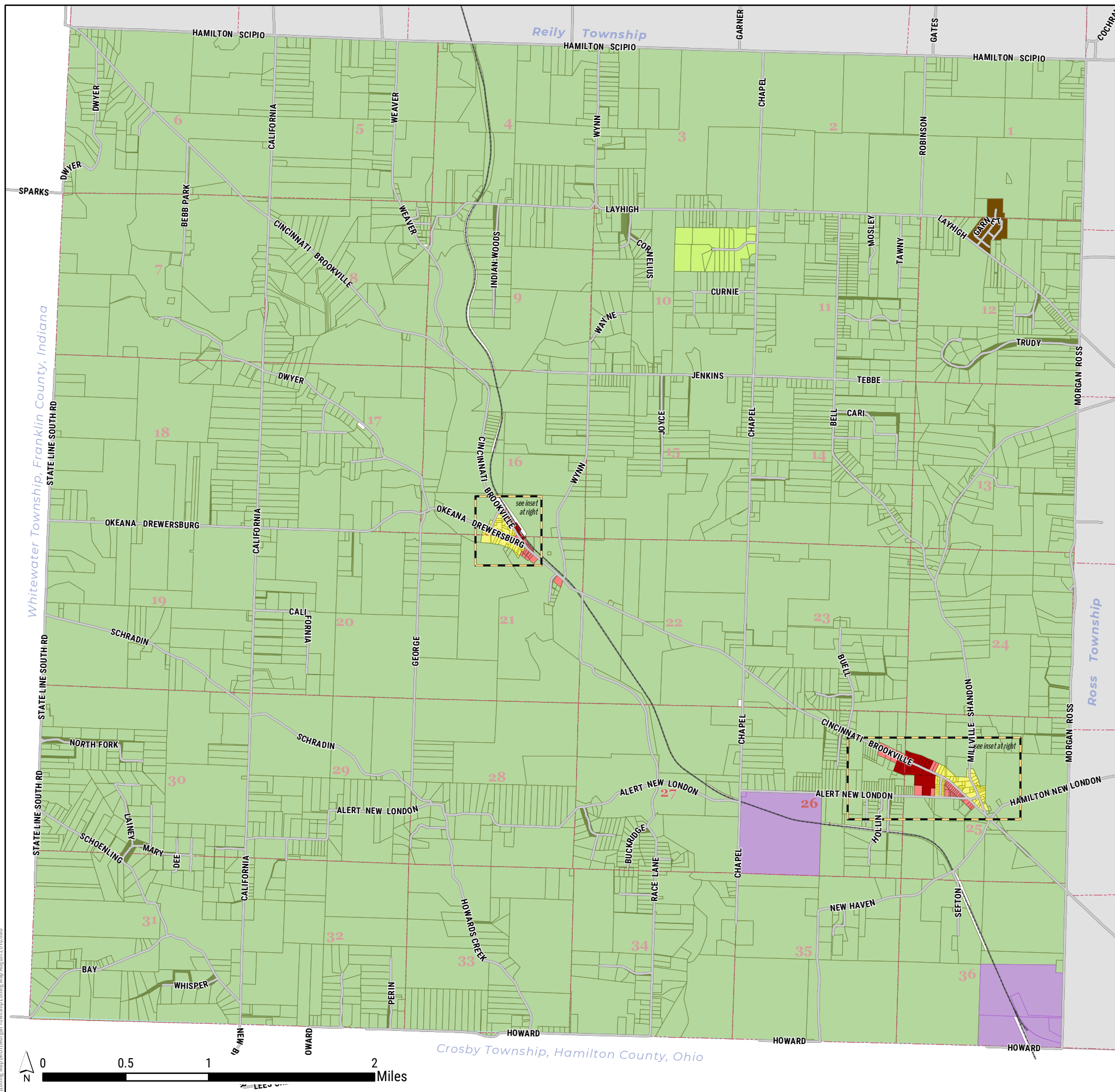

Zoning Map (MGT) Morgan Township Zoning Map August 2018.mxd